

SATURDAY NIGHT/LONELIEST NIGHT

ALTO SAX I

♩ = 130

1 3 4 7 8

A

9 10 11

12 13 14 15 16

A - 1

17 25 33 37

E

41 42 43 44

F

45 46 47 48

G

49 50 51 52

53 54 55 56

57 58 59

60 61 62

63 64 65 73

D.S. (To C) al coda

81 82 83

84 85 86

87 88 89 90

91 92 93 94 95

96

SATURDAY NIGHT/LONELIEST NIGHT

ALTO SAX II

♩ = 130

2 3 3 3

1 3 4 7 8

A

3

9 10 11

3

12 13 14 15 16

A-1

8 B 8 C% 4 D 4 E

17 25 33 37 41

42 43 44

42 43 44

F

45 46 47 48

45 46 47 48

G

49 50 51 52

49 50 51 52

D.S. (To C) al coda

87 88 89 90

91 92 93 94

95 96

SATURDAY NIGHT/LONELIEST NIGHT

TENOR I

♩ = 130

1 2 3 4 5 6 7

8 9 10 11

12 13 14 15

16 17 25 33

37 41 42

43 44 45 46

47

48

49

50

51

52

53

54

55

56

57

58

59

60

61

62

63

64

65

67

68

71

72

73

D.S. (To C) al coda

81 82 83 84

85 86 87 88

89 90 91 92

93 94 95 96

SATURDAY NIGHT/LONELIEST NIGHT

TENOR SAX II

♩ = 130

1 3 4 7 8

A

9 10 11

12 13 14 15 16

A - 1

17 25 33 37 41

42 43 44 45

F

46 47 48 49

G

S:
D.S. (To C) al coda

81 82 83

84 85 86

87 88 89 90

91 92 93 94

95 96

SATURDAY NIGHT/LONELIEST NIGHT

BARTONE SAX

♩ = 130

2 3 3

A

1 3 4 7 8

9 10 11

12 13 14 15 16

A - 1

w trbs

17 18 19 20 25

B

33 37 38 39

C

D

40 41 42 43

E

44 45 46

F

D.S. (To C) al coda

SATURDAY NIGHT/LONELIEST NIGHT

TRUMPET I

$\text{♩} = 130$

1 9 17 19 20

23 24 25 26

27 28 29 33

37 41 45 46

47 48 49 50

51 52 53

D.S. (to C) al coda

SATURDAY NIGHT/LONELIEST NIGHT

TRUMPET II

♩ = 130

8 A 8 A - 1 2 cup 3

1 9 17 19 20

3 B

23 24 25 26 27

open 4 C 4 D 4 E 4

28 29 33 37 41

F

45 46 47 48

G

49 50 51 52

53 54 55 56

57 58 59

60

H

61

I

62

63

64

65

73

D.S. (To C) al coda

81

82

83

84

85

86

87

88

89

90

91

92

93

94

95

96

SATURDAY NIGHT/LONELIEST NIGHT

TRUMPET III

$\text{♩} = 130$

8 A 8 A - 1 2 cup 3 3

1 9 17 19 20

23 24 25 26 27

open 4 C 4 D 4 E 4

28 29 33 37 41

F 45 46 47 48

G

49 50 51 52

53 54 55 56

57 58 59 60

H

61

I

62

63

64

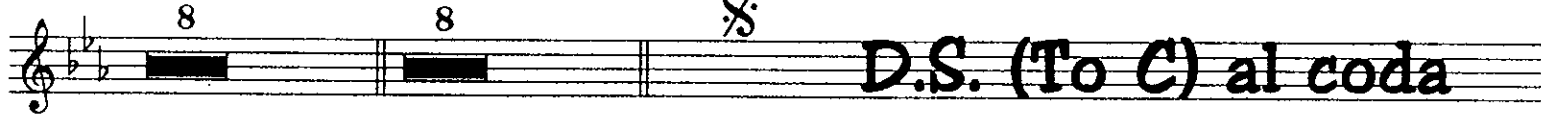

65

73

D.S. (To C) al coda

81

82

83

84

85

86

87

88

89

90

91

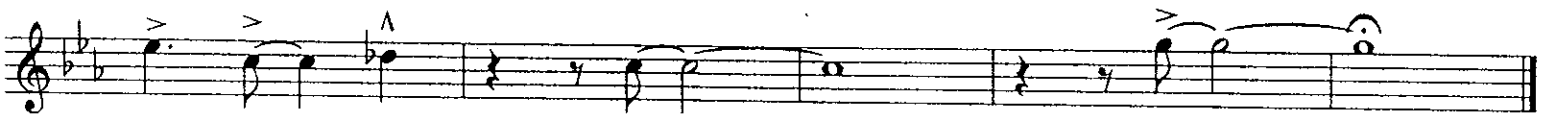

92

93

94

95

96

SATURDAY NIGHT/LONELIEST NIGHT

TRUMPET IV

$\text{♩} = 130$

1 8 A 8 A-1 2 cup 3 3 3

1 9 17 19 20

23 24 25 26 27

28 open 4 C 4 D 4 E 4

28 29 33 37 41

F 45 46 47 48

G 49 50 51 52

53 54 55 56

57 58 59 60

SATURDAY NIGHT/LONELIEST NIGHT

TRUMPET V

♩ = 130

8 **A** 8 **A - 1** 2 cup 3

1 9 17 19 20

3 **B**

23 24 25 26 27

open 4 **C** 4 **D** 4 **E** 4

28 29 33 37 41

F

45 46 47

G

48 49 50 51

52 53 54 55

56 57 58

59

60

61

62

63

64

65

73

D.S. (To C) al coda

81

82

83

84

85

86

87

88

89

90

91

92

93

94

95

96

SATURDAY NIGHT/LONELIEST NIGHT

TROMBONE I

♩ = 130

1 8 **A** 8 **A - 1** 17 18

19 20 21 22

23 24 **B** 25 26 27 28

29 30 31 33 **C** 4

37 **D** 38 39 40

41 **E** 42 43 44

F

G 45 46 47 48

49 50 51 52

53 54 55 56

57 58 59

60 61 62 63

H 8 **I** 8 %

D.S. (To C) al coda

64 65 73

81 82 83

84 85 86

87 88 89 90

91 92 93 94

95 96

SATURDAY NIGHT/LONELIEST NIGHT

TROMBONE II

$\text{♩} = 130$

1 8 **A** 8 **A - 1** > > > >

19 20 21 22

23 24 **B** 25 26 27

28 29 30 31 33 **C**

34 37 **D** 38 39

40 41 **E** 42 43

44 45 **F** 46 47

48 49 50 51

52 53 54 55

56 57 58 59

60 61 62 63

64 65 73

D.S. (ToC) al coda

81 82 83

84 85 86

87

88

89

90

91

92

93

94

95

96

SATURDAY NIGHT/LONELIEST NIGHT

TROMBONE III

♩ = 130

8 **A** 8 **A-1**

1 9 17 18

19 20 21 22

B

23 24 25 26 27

2 **C**

28 29 30 31 33

3 **D**

34 37 38 39

E

40 41 42 43

44 45 46 47

48 49 50 51

52 53 54 55

56 57 58 59

60 61 62 63

64 65 73

§
D.S. (to C) al coda

81 82 83

84

85

86

87

88

89

90

91

92

93

94

95

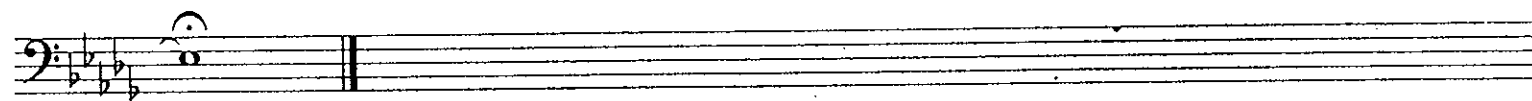

96

SATURDAY NIGHT/LONELIEST NIGHT

BASS TROMBONE

= 130 (as is)
Solo

1 2 3

4 5 6 7

8 9 10 11

12 13 14 15

16 w bass trb 17 18

19 brushes 20 21

22 23 24 25

58 59 60 61

62 63 65 66

67 68 69

70 71 72 73

74 75 76 77

78 79 80

D.S. (to C) al coda

♩ coda

81

82

84

85

86

87

88

89

90

91

92

93

94

95

96

SATURDAY NIGHT/LONELIEST NIGHT

Sanitar
PIANO

♩ = 130

8 [A] 8 [A-1] 8 [B] 8 [C] 2x only D^b6(9)

1 9 17 25 33

34 35 36 37

38 39 40 41

42 43 44 45

46 47 48 49

50 51 52 53

54 55 56 57

58 59 60 61

B \flat m⁷ B \flat m⁷/E \flat E \flat m⁷/A \flat E \flat m⁷/A E \flat m⁹/A \flat **H** 8

62

63

64

65

I 8 $\text{\textcircled{S}}$ **D. S. (To C) al coda**

73

$\text{\textcircled{H}}$ G \flat F⁷⁽⁻⁹⁾ B \flat m E \flat m⁷ D \flat B \flat m⁷ E \flat m⁹ E \flat m/A \flat

81

82

83

84

G⁷⁽⁻⁵⁾ G \flat Ma⁹ F^{7.} B \flat m⁷ E \flat ⁹ A⁷⁽⁻⁵⁾ E \flat m⁷/A \flat

85

86

87

88

> ^ ^ ^ ^ ^ ^ ^ ^ ^ ^

89

90

91

92

93

94

95

96

SATURDAY NIGHT/LONELIEST NIGHT

Carroll
PIANO

♩ = 130

8 A 8 A-1 8 B 8 C % 2x only D^b6(9)

1 9 17 25 33

34 35 36 37

38 39 40 41

42 43 44 45

46 47 48 49

50 51 52 53

54 55 56 57

58 59 60 61

SATURDAY NIGHT/LONELIEST NIGHT

Caritan ✓
PIANO

♩ = 130

8 A 8 A-1 8 B 8 C % 2x only D^b6(9)

1 9 17 25 33

34 35 36 37

38 39 40 41

42 43 44 45

46 47 48 49

50 51 52 53

54 55 56 57

58 59 60 61

B \flat _m⁷ B \flat _m⁷/E \flat E \flat _m⁷/A \flat E \flat _m⁷/A E \flat _m⁹/A \flat H 8

62

63

64

65

I 8 § D. S. (To C) al coda

73

G \flat F \flat ⁷⁽⁻⁹⁾ B \flat _m E \flat _m⁷ D \flat B \flat _m⁷ E \flat _m⁹ E \flat _m/A \flat

81

82

83

84

G \flat ⁷⁽⁻⁵⁾ G \flat _{Ma}⁹ F \flat B \flat _m⁷ E \flat ⁹ A \flat ⁷⁽⁻⁵⁾ E \flat _m⁷/A \flat

85

86

87

88

89

90

91

92

93

94

95

96

SATURDAY NIGHT/LONELIEST NIGHT

BASS

♩ = 130

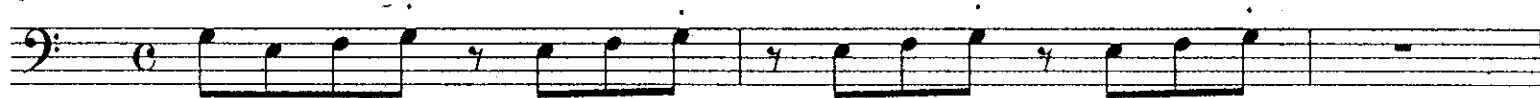

1

2

3

4

5

6

7

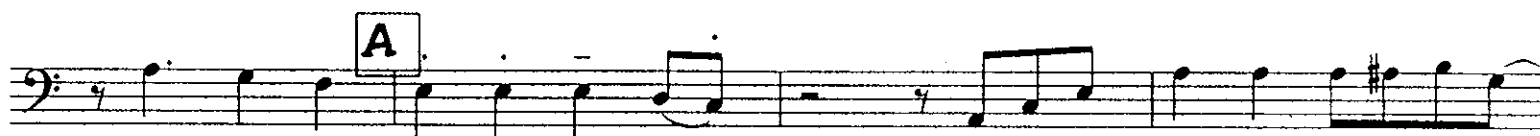

8

9

10

11

12

13

14

15

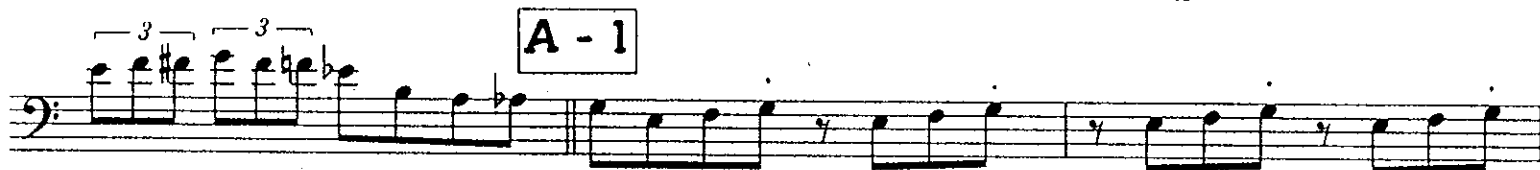

16

17

18

19

20

21

22

23

24

25

26

27

28

29

30

31

32

33

34

35

36

37

38

39

40

41

42

43

44

45

46

47

48

49

50 51 52 53

54 55 56 57

58 59 60 61

62 63 64 65

66 67 68

69 70 71

72 73 74 75

76 77 78

79 80

81 82 83 84

85 86 87 88

89 90 91 92 93

94 95 96 *ff*

SATURDAY NIGHT/LONELIEST NIGHT

DRUMS

♩ = 130 brushes

1 2 3 4 5

6 7 8 9 10

11 12 13 14 15

16 17 18 19 20

21 22 23 24 25

26 27 28 29 30

31 32 33 34 35

36 37 38 39 40

41 42 43 44 45

46 47 48 49 50

51 52 53 54 55

56 57 58 59 60

61 62 63 64 65

66 67 68 69 70

71 72 73 74 75

76 77 78 79

80

81 82 83 84 85

86 87 88 89 90

91 92 93 94 95

96